

PLAN SHOWING THE PROPOSED CONSTRUCTION OF  
 A BUILDING IN SURVEY NO. 46/1A2 OF RAJAKILPAK.  
 KAM VILLAGE, AT PLOT NO. 15 RAJASI NAGAR EXTN.

SCALE 1/100

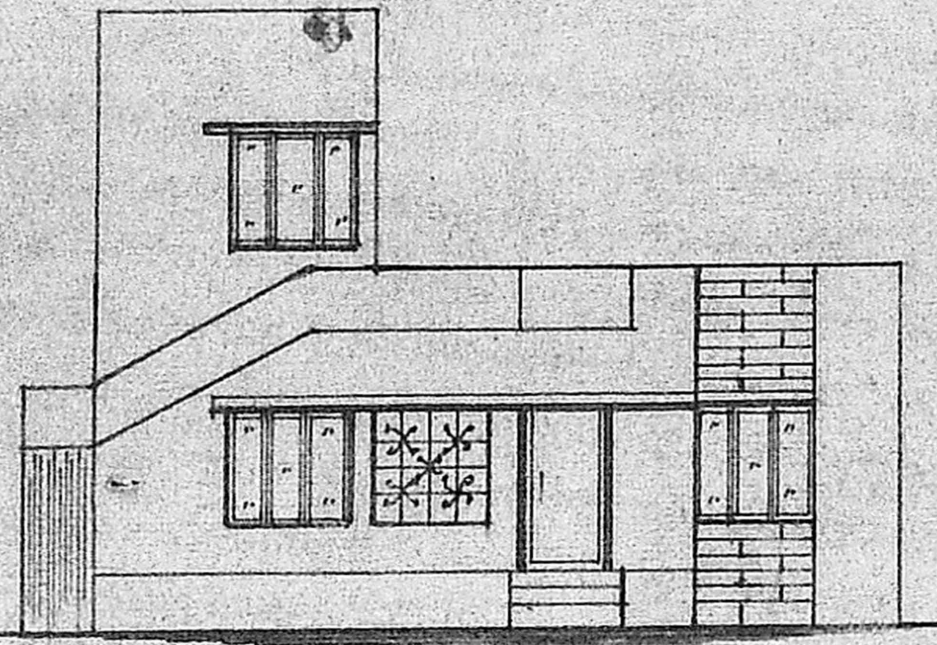

FRONT ELEVATION

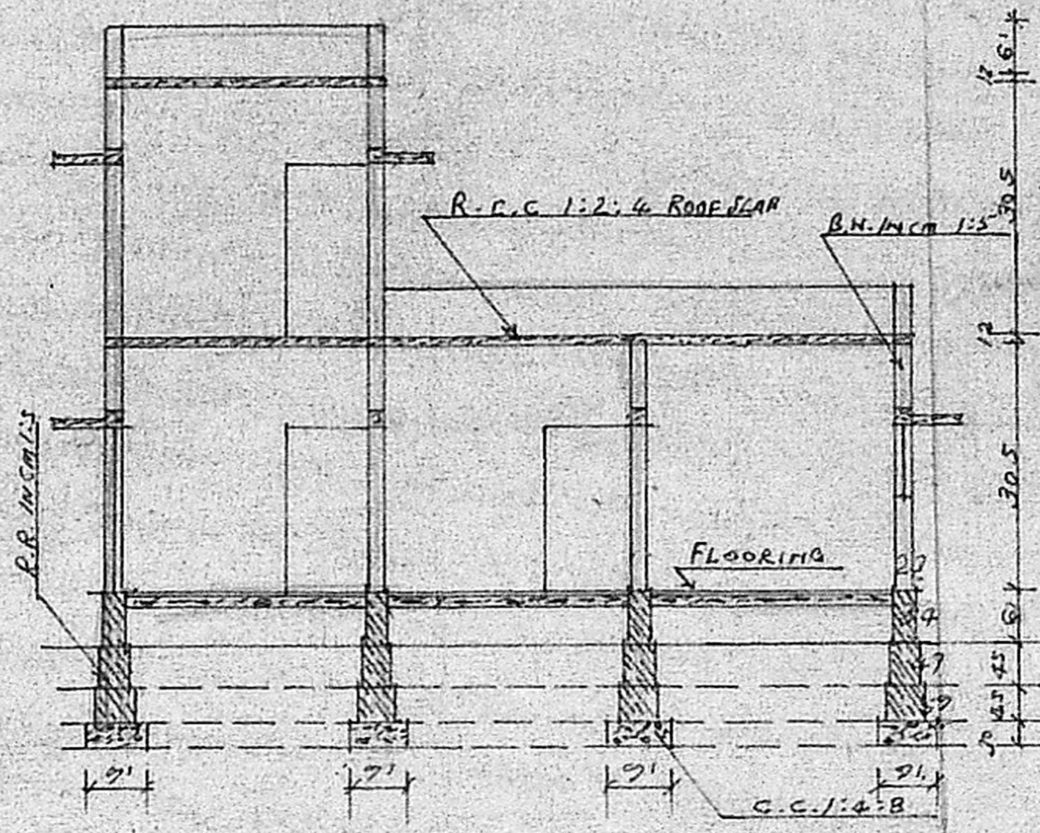

SECTION ON AA

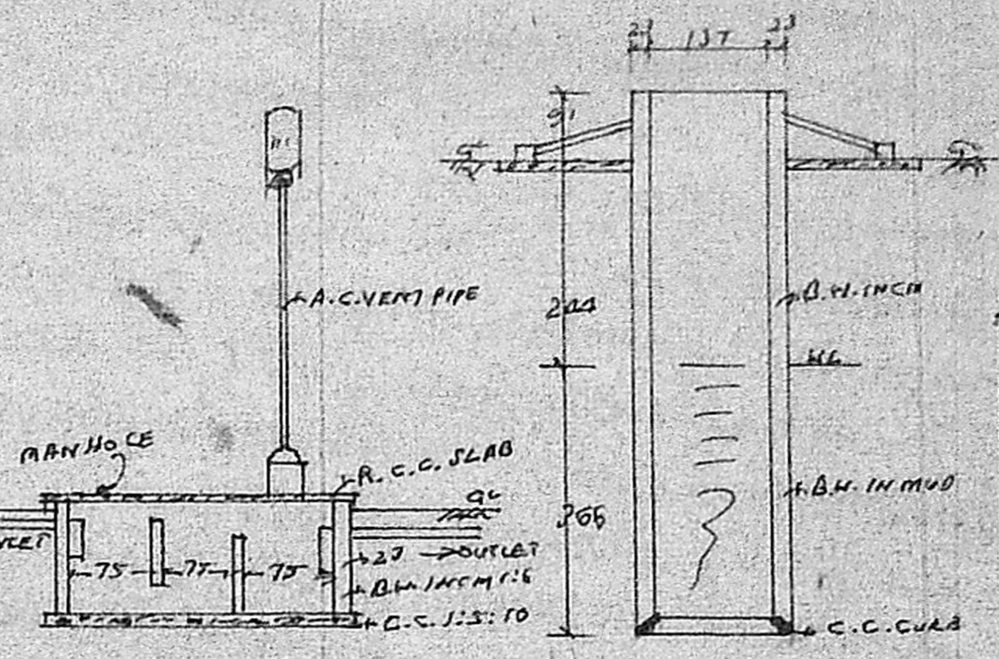

Planning Permit No. **A/239/90**

**APPROVED**

RECORDED

NO. **A/23182/90**

STAIRCASE:-  
 WIDTH: 3'0" MINIMUM RISE: 0.15 CM;  
 FLOOR AREA: 5.72 SQ. M;  
 MADRAS MET. B. ACT 1984 SECTION 22 M;  
 DEVELOPER: 180-033, 170 M;  
 MADRAS 60-033

COVERAGE 51%

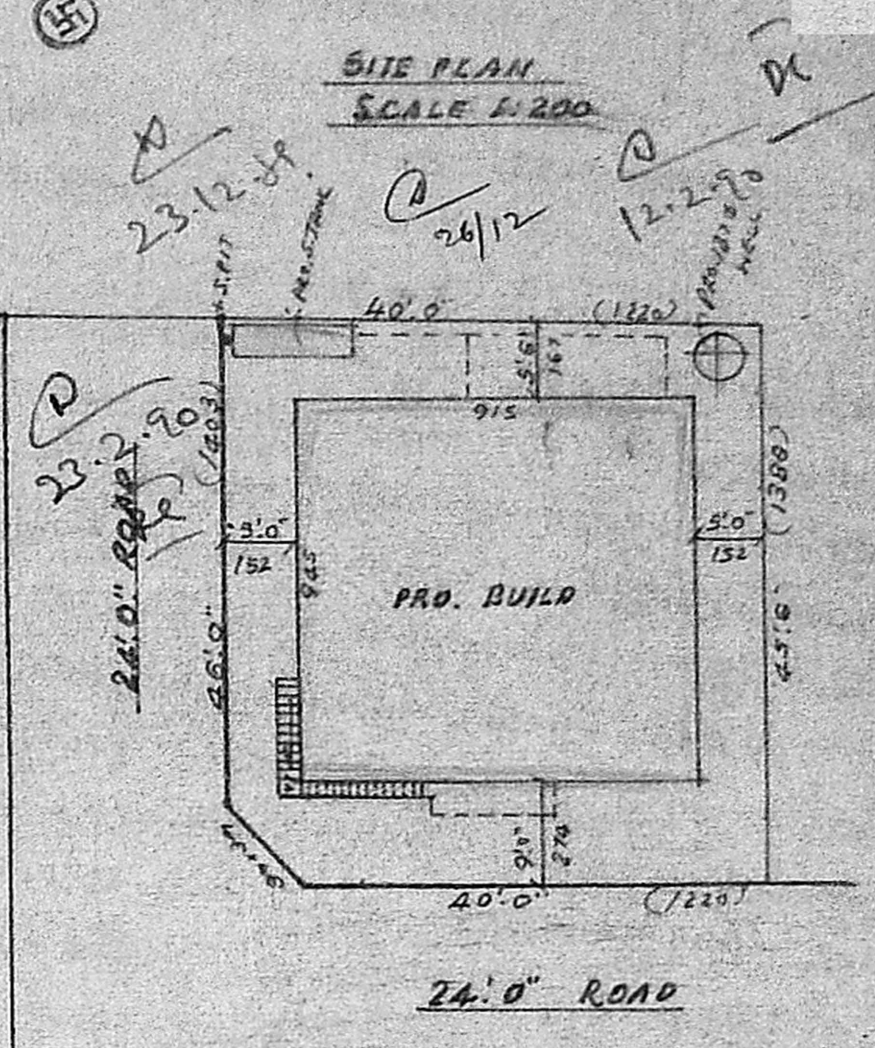

SITE PLAN  
 SCALE 1/200

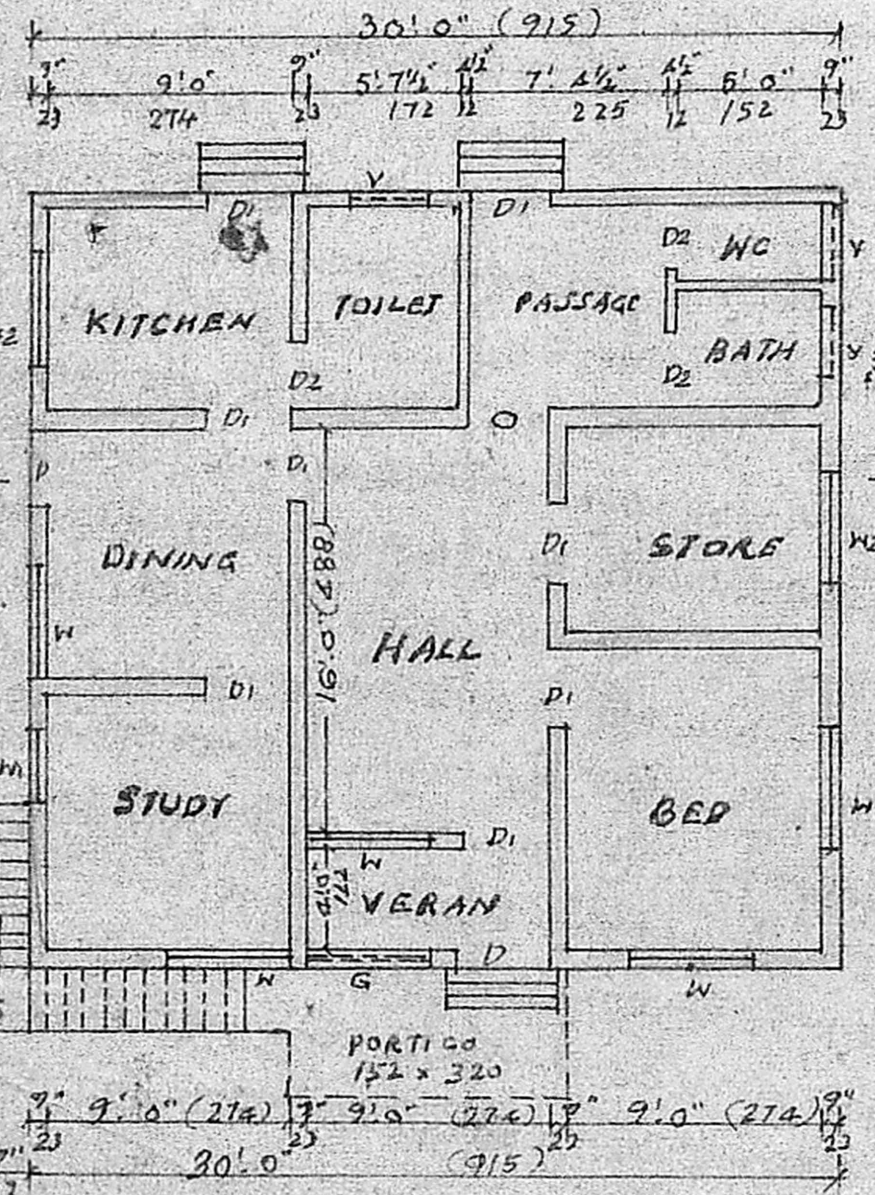

GROUND FLOOR PLAN

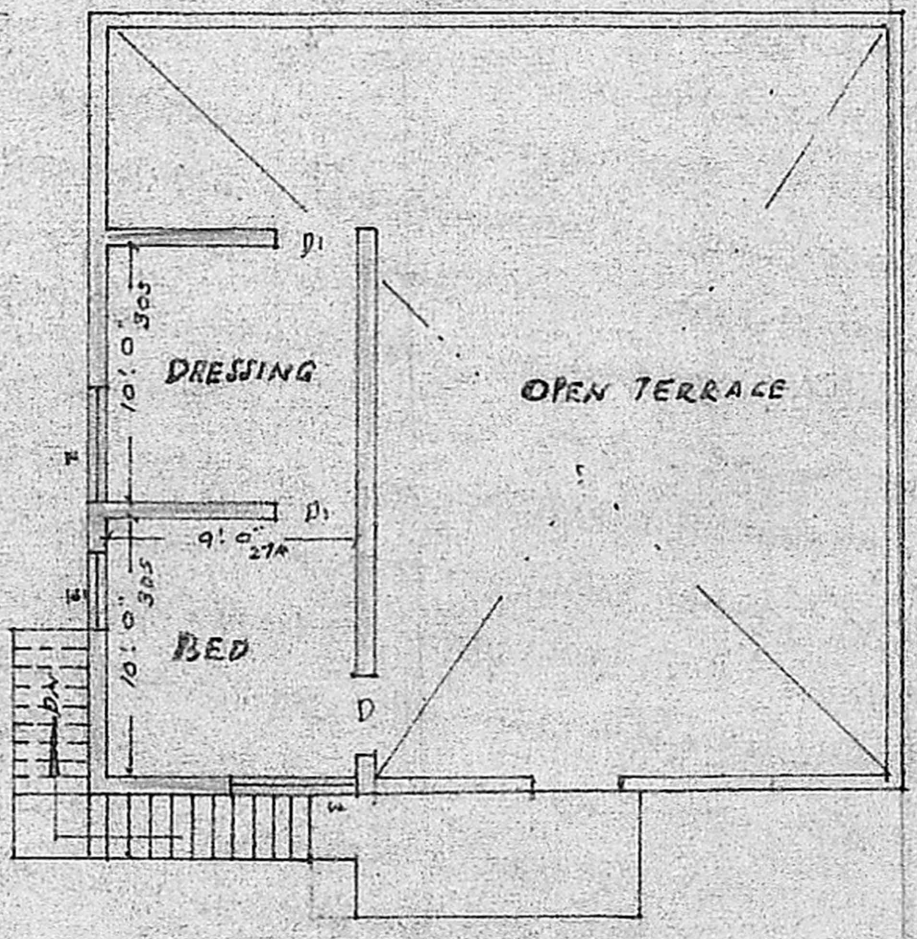

FIRST FLOOR PLAN

LAY. OUT PLAN  
 SCALE 1" 10.66'

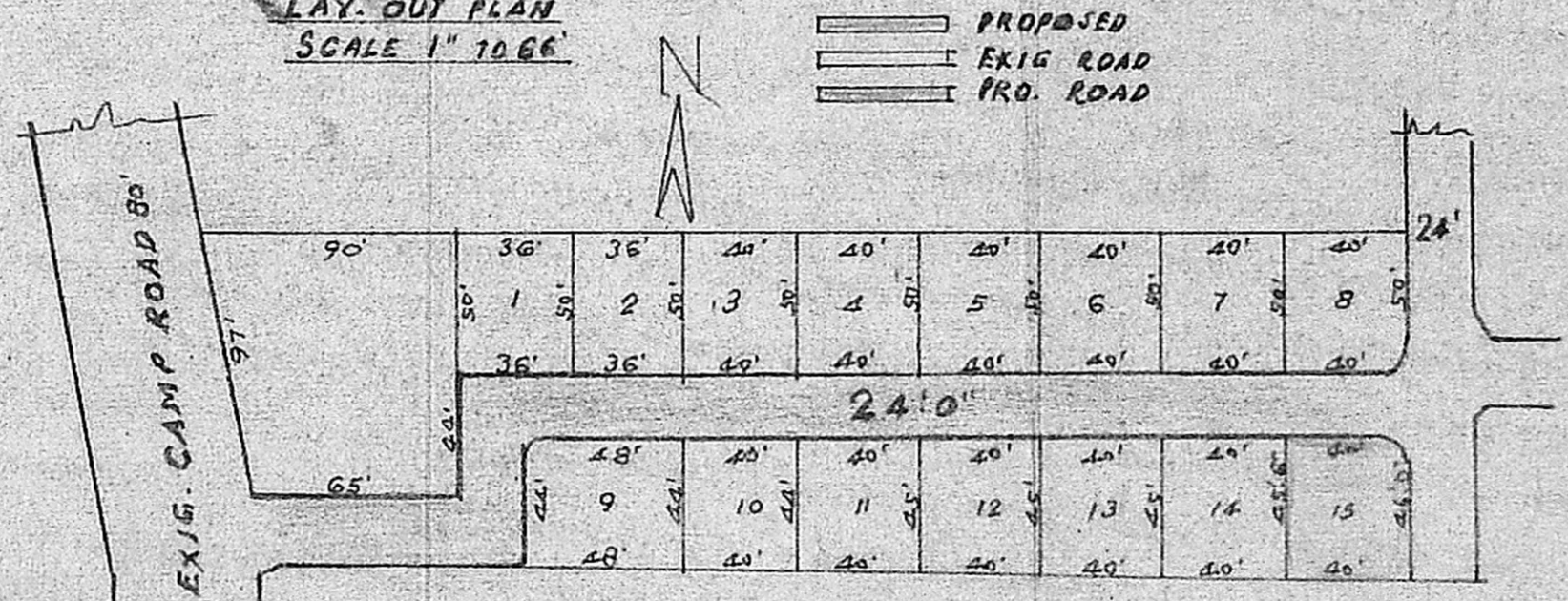

PROPOSED  
 EXIG. ROAD  
 PRO. ROAD

CENTRAL SCHOOL PLAY GROUND

**C. A. VASUDEVA RAO, L.C.E.**  
 L.I.C. PANEL VALUER  
 PANEL ENGINEER FOR  
 STATE BANK, I.O.B. AND  
 GEN. INSURANCE COMPANIES,  
 LICENSED SURVYOR FOR  
 MADRAS CORPORATION (No. 221),  
 TAMBARAM & ALAND MUNICIPALITIES,  
 OFF: 24, MUNICIPAL BUILDINGS,  
 SHANMUGAM ROAD, TAMBARAM,  
 MADRAS 600 045.

OWNER